

# PROYECTO FIN DE CARRERA



## 'ENANNY'

Realizado en: *'SILESIAN UNIVERSITY OF TECHNOLOGY /FACULTY OF AUTOMATIC CONTROL, ELECTRONICS AND COMPUTER SCIENCE' (POLONIA)*

Autor: *DAVID RICO NIETO.*

Titulación: *INGENIERÍA TÉCNICA EN INFORMÁTICA DE GESTIÓN.*

Coord. Académico UC3M: *DANIEL BORRAJO MILLÁN.*

Cotutor en UC3M: *JESSICA RIVERO ESPINOSA.*

Coord. Académico: *JOANNA POLANSKA.*

Tutor: *PAWEL KASPROWSKI.*

Fecha de lectura: *28/02/2011*

Calificación obtenida: *A - 5,0 (very good / bardzo dobry)*

*0.- Índice:*

<i>1 Caso</i>	<i>3</i>
<i>2 Solución al problema</i>	<i>4</i>
<i>3 Diseño del sistema</i>	<i>6</i>
<i>3.1 Modelo relacional</i>	<i>6</i>
<i>3.2 Requisitos del sistema</i>	<i>7</i>
<i>3.3 Casos de uso</i>	<i>27</i>
<i>4 Anexo:</i>	<i>30</i>

## 1.- Caso:

El caso a resolver consiste en la realización de un portal web que permita la creación de contratos entre cuidadores/as y padres para el cuidado de sus hijos. Para ello se exige que en el portal web a crear sea posible que los padres puedan buscar cuidadores/as, contactar con ellos y también que los cuidadores/as puedan encontrar trabajo por ellos mismos/as.

Como requisitos de desarrollo e implementación se exige la utilización de PHP para la creación de los scripts correspondientes al portal web, y MYSQL para la base de datos que albergará toda la información del sistema.

A continuación expondremos en primer lugar un enfoque teórico de la solución adoptada para resolver el caso a modo de análisis, es decir, podría corresponder a una fase de análisis. Posteriormente le seguirá las fases de diseño e implementación del portal, y por último un breve anexo de las funcionalidades más relevantes del sistema realizado.

## 2. - Solución al problema:

Para la solución al problema en primer lugar haremos una breve explicación de los datos que vamos a utilizar, posteriormente en la apartado referente al diseño expondremos de manera más extensa y específica los datos utilizados.

### **Niñera/o:**

Una niñera deberá logearse para acceder a sus opciones personales en caso de que esté registrada previamente.

Una vez logeada dentro del sistema tendrá acceso a sus datos personales, contratos, ofertas de trabajo, comunicarse con el soporte de eNanny...

- **DATOS PERSONALES:** Como datos personales de un/a niño/a tendremos los siguientes; NOMBRE, APELLIDOS, TELEFONO DE CONTACTO, TELEFONO ALTERNATIVO, EMAIL, DIRECCION, LOCALIDAD, PROVINCIA, CODIGO POSTAL, FECHA NACIMIENTO, SEXO, NACIONALIDAD. A parte de lo anteriormente mencionado, una vez logeado cada niñera/o poseerá su NOMBRE DE USUARIO Y CONTRASEÑA.
- **OFERTAS:** Cada niño/a podrá introducir el servicio que quiere o pretende proporcionar, en dicha oferta podrá introducir la disponibilidad para prestar el servicio, días y franja disponible, cotización por hora trabajada y la franja de edad que prefiere del niño/a.

**Padres:**

Los padres deberán logearse para acceder a sus opciones personales en caso de que estén registrados previamente.

Una vez dentro del sistema, la familia tendrá acceso a la gestión de sus datos personales, buscar una niñera según sus preferencias, gestionar las ofertas de trabajo que hayan introducido, gestión de las búsquedas de niñeras (más comúnmente lo conoceremos como 'Favoritos'), comunicarse con el soporte de eNanny...

- **DATOS PERSONALES:** Como datos personales de una familia, padre, madre o tutor legal tendremos los siguientes; NOMBRE, APELLIDOS, TELEFONO1, TELEFONO2, EMAIL, DIRECCIÓN, LOCALIDAD, PROVINCIA, CÓDIGO POSTAL, MASCOTAS.
- **DATOS DE HIJOS:** Como información referente a los hijos de una familia, padre, madre o tutor legal, no será necesario guardar ningún tipo de información personal de los mismos por respeto a la privacidad de los menores. Por tanto, de éstos guardaremos lo siguiente; NÚMERO DE HIJOS (MENORES DE 13 AÑOS), EDADES, OBSERVACIONES.
- **FAVORITOS:** Las familias tendrán la opción de poder guardar un historial con las niñeras que les han sido interesantes.
- **COMUNICARSE CON RESPONSABLES DE ENANNY:** Las familias tendrán la opción de comunicarse con eNanny para informar de cualquier duda, problema de cualquier tipo (técnico, laboral...) o cualquier tipo de ayuda que se requiera. Dicha solicitud quedará recogida y será atendida por el personal adecuado.
- **GESTION DE OFERTAS:** Las familias podrán introducir cualquier oferta de trabajo que consideren oportuna según sus necesidades o requisitos. Para poder introducir ofertas de trabajo han de tener suscripción Premium.

### 3. - Diseño del sistema:

#### 3.1 - MODELO RELACIONAL:

A continuación mostraremos el modelo relacional con todas las tablas que creemos necesarias para el correcto funcionamiento y gestión de los datos referentes al sistema.

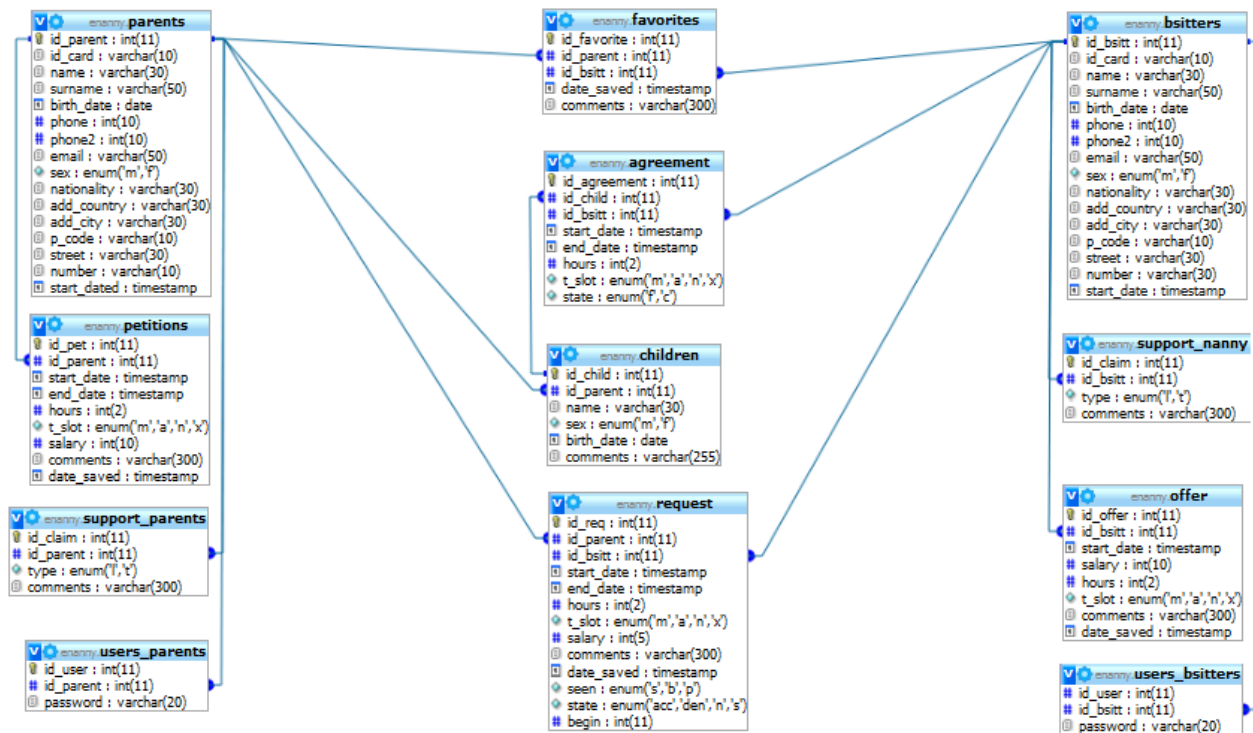

### 3.2 – REQUISITOS DEL SISTEMA:

#### 3.2.1 – REQUISITOS FUNCIONALES:

RS-F01	
PRIORITY: <input checked="" type="checkbox"/> HIGH <input type="checkbox"/> MEDIUM <input type="checkbox"/> LOW	SOURCE: <input type="checkbox"/> DEVELOPER <input checked="" type="checkbox"/> CLIENT
NEED: <input checked="" type="checkbox"/> ESSENTIAL <input type="checkbox"/> DESIRABLE <input type="checkbox"/> OPTIONAL	
CLARITY: <input checked="" type="checkbox"/> HIGH <input type="checkbox"/> MEDIUM <input type="checkbox"/> LOW	VERIFICATION: <input checked="" type="checkbox"/> HIGH <input type="checkbox"/> MEDIUM <input type="checkbox"/> LOW
STABILITY: During the entire development.	
DESCRIPTION: Logout. This can be done by parents and nanny.	

RS-F02	
PRIORITY: <input checked="" type="checkbox"/> HIGH <input type="checkbox"/> MEDIUM <input type="checkbox"/> LOW	SOURCE: <input type="checkbox"/> DEVELOPER <input checked="" type="checkbox"/> CLIENT
NEED: <input checked="" type="checkbox"/> ESSENTIAL <input type="checkbox"/> DESIRABLE <input type="checkbox"/> OPTIONAL	
CLARITY: <input checked="" type="checkbox"/> HIGH <input type="checkbox"/> MEDIUM <input type="checkbox"/> LOW	VERIFICATION: <input checked="" type="checkbox"/> HIGH <input type="checkbox"/> MEDIUM <input type="checkbox"/> LOW
STABILITY: During the entire development.	
DESCRIPTION: Modify personal data. This can be done by parents and nanny.	

RS-F04	
PRIORITY: <input checked="" type="checkbox"/> HIGH <input type="checkbox"/> MEDIUM <input type="checkbox"/> LOW	SOURCE: <input type="checkbox"/> DEVELOPER <input checked="" type="checkbox"/> CLIENT
NEED: <input checked="" type="checkbox"/> ESSENTIAL <input type="checkbox"/> DESIRABLE <input type="checkbox"/> OPTIONAL	
CLARITY: <input checked="" type="checkbox"/> HIGH <input type="checkbox"/> MEDIUM <input type="checkbox"/> LOW	VERIFICATION: <input checked="" type="checkbox"/> HIGH <input type="checkbox"/> MEDIUM <input type="checkbox"/> LOW
STABILITY: During the entire development.	
DESCRIPTION: Register offer. The babysitters only can do that.	

RS-F05	
PRIORITY: <input checked="" type="checkbox"/> HIGH <input type="checkbox"/> MEDIUM <input type="checkbox"/> LOW	SOURCE: <input type="checkbox"/> DEVELOPER <input checked="" type="checkbox"/> CLIENT
NEED: <input checked="" type="checkbox"/> ESSENTIAL <input type="checkbox"/> DESIRABLE <input type="checkbox"/> OPTIONAL	
CLARITY: <input checked="" type="checkbox"/> HIGH <input type="checkbox"/> MEDIUM <input type="checkbox"/> LOW	VERIFICATION: <input checked="" type="checkbox"/> HIGH <input type="checkbox"/> MEDIUM <input type="checkbox"/> LOW
STABILITY: During the entire development.	
DESCRIPTION: Modify offer. The babysitters only can do that.	

RS-F06	
PRIORITY: <input checked="" type="checkbox"/> HIGH <input type="checkbox"/> MEDIUM <input type="checkbox"/> LOW	SOURCE: <input type="checkbox"/> DEVELOPER <input checked="" type="checkbox"/> CLIENT
NEED: <input checked="" type="checkbox"/> ESSENTIAL <input type="checkbox"/> DESIRABLE <input type="checkbox"/> OPTIONAL	
CLARITY: <input checked="" type="checkbox"/> HIGH <input type="checkbox"/> MEDIUM <input type="checkbox"/> LOW	VERIFICATION: <input checked="" type="checkbox"/> HIGH <input type="checkbox"/> MEDIUM <input type="checkbox"/> LOW
STABILITY: During the entire development.	
DESCRIPTION: Delete offer. The babysitters only can do that.	

RS-F07	
PRIORITY: <input checked="" type="checkbox"/> HIGH <input type="checkbox"/> MEDIUM <input type="checkbox"/> LOW	SOURCE: <input type="checkbox"/> DEVELOPER <input checked="" type="checkbox"/> CLIENT
NEED: <input checked="" type="checkbox"/> ESSENTIAL <input type="checkbox"/> DESIRABLE <input type="checkbox"/> OPTIONAL	
CLARITY: <input checked="" type="checkbox"/> HIGH <input type="checkbox"/> MEDIUM <input type="checkbox"/> LOW	VERIFICATION: <input checked="" type="checkbox"/> HIGH <input type="checkbox"/> MEDIUM <input type="checkbox"/> LOW
STABILITY: During the entire development.	
DESCRIPTION: Register claim. This can be done by parents and nanny.	



RS-F08	
PRIORITY: <input checked="" type="checkbox"/> HIGH <input type="checkbox"/> MEDIUM <input type="checkbox"/> LOW	SOURCE: <input type="checkbox"/> DEVELOPER <input checked="" type="checkbox"/> CLIENT
NEED: <input checked="" type="checkbox"/> ESSENTIAL <input type="checkbox"/> DESIRABLE <input type="checkbox"/> OPTIONAL	
CLARITY: <input checked="" type="checkbox"/> HIGH <input type="checkbox"/> MEDIUM <input type="checkbox"/> LOW	VERIFICATION: <input checked="" type="checkbox"/> HIGH <input type="checkbox"/> MEDIUM <input type="checkbox"/> LOW
STABILITY: During the entire development.	
DESCRIPTION: Finish agreement. This can be done by parents and nanny.	

RS-F09	
PRIORITY: <input checked="" type="checkbox"/> HIGH <input type="checkbox"/> MEDIUM <input type="checkbox"/> LOW	SOURCE: <input type="checkbox"/> DEVELOPER <input checked="" type="checkbox"/> CLIENT
NEED: <input checked="" type="checkbox"/> ESSENTIAL <input type="checkbox"/> DESIRABLE <input type="checkbox"/> OPTIONAL	
CLARITY: <input checked="" type="checkbox"/> HIGH <input type="checkbox"/> MEDIUM <input type="checkbox"/> LOW	VERIFICATION: <input checked="" type="checkbox"/> HIGH <input type="checkbox"/> MEDIUM <input type="checkbox"/> LOW
STABILITY: During the entire development.	
DESCRIPTION: Send request. This can be done by parents and nanny.	

RS-F10	
PRIORITY: <input checked="" type="checkbox"/> HIGH <input type="checkbox"/> MEDIUM <input type="checkbox"/> LOW	SOURCE: <input type="checkbox"/> DEVELOPER <input checked="" type="checkbox"/> CLIENT
NEED: <input checked="" type="checkbox"/> ESSENTIAL <input type="checkbox"/> DESIRABLE <input type="checkbox"/> OPTIONAL	
CLARITY: <input checked="" type="checkbox"/> HIGH <input type="checkbox"/> MEDIUM <input type="checkbox"/> LOW	VERIFICATION: <input checked="" type="checkbox"/> HIGH <input type="checkbox"/> MEDIUM <input type="checkbox"/> LOW
STABILITY: During the entire development.	
DESCRIPTION: Accept Request. This can be done by parents and nanny.	

RS-F11	
PRIORITY: <input checked="" type="checkbox"/> HIGH <input type="checkbox"/> MEDIUM <input type="checkbox"/> LOW	SOURCE: <input type="checkbox"/> DEVELOPER <input checked="" type="checkbox"/> CLIENT
NEED: <input checked="" type="checkbox"/> ESSENTIAL <input type="checkbox"/> DESIRABLE <input type="checkbox"/> OPTIONAL	
CLARITY: <input checked="" type="checkbox"/> HIGH <input type="checkbox"/> MEDIUM <input type="checkbox"/> LOW	VERIFICATION: <input checked="" type="checkbox"/> HIGH <input type="checkbox"/> MEDIUM <input type="checkbox"/> LOW
STABILITY: During the entire development.	
DESCRIPTION: Delete request. This can be done by parents and nanny.	

RS-F12	
PRIORITY: <input checked="" type="checkbox"/> HIGH <input type="checkbox"/> MEDIUM <input type="checkbox"/> LOW	SOURCE: <input type="checkbox"/> DEVELOPER <input checked="" type="checkbox"/> CLIENT
NEED: <input checked="" type="checkbox"/> ESSENTIAL <input type="checkbox"/> DESIRABLE <input type="checkbox"/> OPTIONAL	
CLARITY: <input checked="" type="checkbox"/> HIGH <input type="checkbox"/> MEDIUM <input type="checkbox"/> LOW	VERIFICATION: <input checked="" type="checkbox"/> HIGH <input type="checkbox"/> MEDIUM <input type="checkbox"/> LOW
STABILITY: During the entire development.	
DESCRIPTION: Register offer. The babysitters can do that.	

RS-F13	
PRIORITY: <input checked="" type="checkbox"/> HIGH <input type="checkbox"/> MEDIUM <input type="checkbox"/> LOW	SOURCE: <input type="checkbox"/> DEVELOPER <input checked="" type="checkbox"/> CLIENT
NEED: <input checked="" type="checkbox"/> ESSENTIAL <input type="checkbox"/> DESIRABLE <input type="checkbox"/> OPTIONAL	
CLARITY: <input checked="" type="checkbox"/> HIGH <input type="checkbox"/> MEDIUM <input type="checkbox"/> LOW	VERIFICATION: <input checked="" type="checkbox"/> HIGH <input type="checkbox"/> MEDIUM <input type="checkbox"/> LOW
STABILITY: During the entire development.	
DESCRIPTION: Modify offer. The babysitters can do that.	

RS-F14	
PRIORITY: <input checked="" type="checkbox"/> HIGH <input type="checkbox"/> MEDIUM <input type="checkbox"/> LOW	SOURCE: <input type="checkbox"/> DEVELOPER <input checked="" type="checkbox"/> CLIENT
NEED: <input checked="" type="checkbox"/> ESSENTIAL <input type="checkbox"/> DESIRABLE <input type="checkbox"/> OPTIONAL	
CLARITY: <input checked="" type="checkbox"/> HIGH <input type="checkbox"/> MEDIUM <input type="checkbox"/> LOW	VERIFICATION: <input checked="" type="checkbox"/> HIGH <input type="checkbox"/> MEDIUM <input type="checkbox"/> LOW
STABILITY: During the entire development.	
DESCRIPTION: Delete offer. The babysitters can do that.	

RS-F15	
PRIORITY: <input checked="" type="checkbox"/> HIGH <input type="checkbox"/> MEDIUM <input type="checkbox"/> LOW	SOURCE: <input type="checkbox"/> DEVELOPER <input checked="" type="checkbox"/> CLIENT
NEED: <input checked="" type="checkbox"/> ESSENTIAL <input type="checkbox"/> DESIRABLE <input type="checkbox"/> OPTIONAL	
CLARITY: <input checked="" type="checkbox"/> HIGH <input type="checkbox"/> MEDIUM <input type="checkbox"/> LOW	VERIFICATION: <input checked="" type="checkbox"/> HIGH <input type="checkbox"/> MEDIUM <input type="checkbox"/> LOW
STABILITY: During the entire development.	
DESCRIPTION: Register claim. The babysitters and parents can do that.	

RS-F16	
PRIORITY: <input checked="" type="checkbox"/> HIGH <input type="checkbox"/> MEDIUM <input type="checkbox"/> LOW	SOURCE: <input type="checkbox"/> DEVELOPER <input checked="" type="checkbox"/> CLIENT
NEED: <input checked="" type="checkbox"/> ESSENTIAL <input type="checkbox"/> DESIRABLE <input type="checkbox"/> OPTIONAL	
CLARITY: <input checked="" type="checkbox"/> HIGH <input type="checkbox"/> MEDIUM <input type="checkbox"/> LOW	VERIFICATION: <input checked="" type="checkbox"/> HIGH <input type="checkbox"/> MEDIUM <input type="checkbox"/> LOW
STABILITY: During the entire development.	
DESCRIPTION: Search job. The babysitters can do that.	

RS-F17	
PRIORITY: <input checked="" type="checkbox"/> HIGH <input type="checkbox"/> MEDIUM <input type="checkbox"/> LOW	SOURCE: <input type="checkbox"/> DEVELOPER <input checked="" type="checkbox"/> CLIENT
NEED: <input checked="" type="checkbox"/> ESSENTIAL <input type="checkbox"/> DESIRABLE <input type="checkbox"/> OPTIONAL	
CLARITY: <input checked="" type="checkbox"/> HIGH <input type="checkbox"/> MEDIUM <input type="checkbox"/> LOW	VERIFICATION: <input checked="" type="checkbox"/> HIGH <input type="checkbox"/> MEDIUM <input type="checkbox"/> LOW
STABILITY: During the entire development.	
DESCRIPTION: Add child. The parents can do that.	

RS-F18	
PRIORITY: <input checked="" type="checkbox"/> HIGH <input type="checkbox"/> MEDIUM <input type="checkbox"/> LOW	SOURCE: <input checked="" type="checkbox"/> DEVELOPER <input type="checkbox"/> CLIENT
NEED: <input checked="" type="checkbox"/> ESSENTIAL <input type="checkbox"/> DESIRABLE <input type="checkbox"/> OPTIONAL	
CLARITY: <input checked="" type="checkbox"/> HIGH <input type="checkbox"/> MEDIUM <input type="checkbox"/> LOW	VERIFICATION: <input checked="" type="checkbox"/> HIGH <input type="checkbox"/> MEDIUM <input type="checkbox"/> LOW
STABILITY: During the entire development.	
DESCRIPTION: Modify child. The parents can do that.	

RS-F19	
PRIORITY: <input checked="" type="checkbox"/> HIGH <input type="checkbox"/> MEDIUM <input type="checkbox"/> LOW	SOURCE: <input type="checkbox"/> DEVELOPER <input checked="" type="checkbox"/> CLIENT
NEED: <input checked="" type="checkbox"/> ESSENTIAL <input type="checkbox"/> DESIRABLE <input type="checkbox"/> OPTIONAL	
CLARITY: <input checked="" type="checkbox"/> HIGH <input type="checkbox"/> MEDIUM <input type="checkbox"/> LOW	VERIFICATION: <input checked="" type="checkbox"/> HIGH <input type="checkbox"/> MEDIUM <input type="checkbox"/> LOW
STABILITY: During the entire development.	
DESCRIPTION: Delete child. The parents can do that.	

RS-F20	
PRIORITY: <input checked="" type="checkbox"/> HIGH <input type="checkbox"/> MEDIUM <input type="checkbox"/> LOW	SOURCE: <input type="checkbox"/> DEVELOPER <input checked="" type="checkbox"/> CLIENT
NEED: <input checked="" type="checkbox"/> ESSENTIAL <input type="checkbox"/> DESIRABLE <input type="checkbox"/> OPTIONAL	
CLARITY: <input checked="" type="checkbox"/> HIGH <input type="checkbox"/> MEDIUM <input type="checkbox"/> LOW	VERIFICATION: <input checked="" type="checkbox"/> HIGH <input type="checkbox"/> MEDIUM <input type="checkbox"/> LOW
STABILITY: During the entire development.	
DESCRIPTION: Logout. Whichever user that it was registered and logged previously.	

RS-F21	
PRIORITY: <input checked="" type="checkbox"/> HIGH <input type="checkbox"/> MEDIUM <input type="checkbox"/> LOW	SOURCE: <input type="checkbox"/> DEVELOPER <input checked="" type="checkbox"/> CLIENT
NEED: <input checked="" type="checkbox"/> ESSENTIAL <input type="checkbox"/> DESIRABLE <input type="checkbox"/> OPTIONAL	
CLARITY: <input checked="" type="checkbox"/> HIGH <input type="checkbox"/> MEDIUM <input type="checkbox"/> LOW	VERIFICATION: <input checked="" type="checkbox"/> HIGH <input type="checkbox"/> MEDIUM <input type="checkbox"/> LOW
STABILITY: During the entire development.	
DESCRIPTION: Find nanny with some preferences. The parents can do that.	

RS-F22	
PRIORITY: <input checked="" type="checkbox"/> HIGH <input type="checkbox"/> MEDIUM <input type="checkbox"/> LOW	SOURCE: <input type="checkbox"/> DEVELOPER <input checked="" type="checkbox"/> CLIENT
NEED: <input checked="" type="checkbox"/> ESSENTIAL <input type="checkbox"/> DESIRABLE <input type="checkbox"/> OPTIONAL	
CLARITY: <input checked="" type="checkbox"/> HIGH <input type="checkbox"/> MEDIUM <input type="checkbox"/> LOW	VERIFICATION: <input checked="" type="checkbox"/> HIGH <input type="checkbox"/> MEDIUM <input type="checkbox"/> LOW
STABILITY: During the entire development.	
DESCRIPTION: Find offers with some preferences. The parents can do that.	

RS-F23	
PRIORITY: <input checked="" type="checkbox"/> HIGH <input type="checkbox"/> MEDIUM <input type="checkbox"/> LOW	SOURCE: <input type="checkbox"/> DEVELOPER <input checked="" type="checkbox"/> CLIENT
NEED: <input checked="" type="checkbox"/> ESSENTIAL <input type="checkbox"/> DESIRABLE <input type="checkbox"/> OPTIONAL	
CLARITY: <input checked="" type="checkbox"/> HIGH <input type="checkbox"/> MEDIUM <input type="checkbox"/> LOW	VERIFICATION: <input checked="" type="checkbox"/> HIGH <input type="checkbox"/> MEDIUM <input type="checkbox"/> LOW
STABILITY: During the entire development.	
DESCRIPTION: Save in favorites the nanny that it was interesting for some parent. The parents can do that.	

RS-F24	
PRIORITY: <input checked="" type="checkbox"/> HIGH <input type="checkbox"/> MEDIUM <input type="checkbox"/> LOW	SOURCE: <input type="checkbox"/> DEVELOPER <input checked="" type="checkbox"/> CLIENT
NEED: <input checked="" type="checkbox"/> ESSENTIAL <input type="checkbox"/> DESIRABLE <input type="checkbox"/> OPTIONAL	
CLARITY: <input checked="" type="checkbox"/> HIGH <input type="checkbox"/> MEDIUM <input type="checkbox"/> LOW	VERIFICATION: <input checked="" type="checkbox"/> HIGH <input type="checkbox"/> MEDIUM <input type="checkbox"/> LOW
STABILITY: During the entire development.	
DESCRIPTION: Register petition about some nanny. The parents can do that.	

RS-F25	
PRIORITY: <input checked="" type="checkbox"/> HIGH <input type="checkbox"/> MEDIUM <input type="checkbox"/> LOW	SOURCE: <input type="checkbox"/> DEVELOPER <input checked="" type="checkbox"/> CLIENT
NEED: <input checked="" type="checkbox"/> ESSENTIAL <input type="checkbox"/> DESIRABLE <input type="checkbox"/> OPTIONAL	
CLARITY: <input checked="" type="checkbox"/> HIGH <input type="checkbox"/> MEDIUM <input type="checkbox"/> LOW	VERIFICATION: <input checked="" type="checkbox"/> HIGH <input type="checkbox"/> MEDIUM <input type="checkbox"/> LOW
STABILITY: During the entire development.	
DESCRIPTION: Modify petition about some nanny. The parents can do that.	

RS-F26	
PRIORITY: <input checked="" type="checkbox"/> HIGH <input type="checkbox"/> MEDIUM <input type="checkbox"/> LOW	SOURCE: <input type="checkbox"/> DEVELOPER <input checked="" type="checkbox"/> CLIENT
NEED: <input checked="" type="checkbox"/> ESSENTIAL <input type="checkbox"/> DESIRABLE <input type="checkbox"/> OPTIONAL	
CLARITY: <input checked="" type="checkbox"/> HIGH <input type="checkbox"/> MEDIUM <input type="checkbox"/> LOW	VERIFICATION: <input checked="" type="checkbox"/> HIGH <input type="checkbox"/> MEDIUM <input type="checkbox"/> LOW
STABILITY: During the entire development.	
DESCRIPTION: Delete petition about some nanny. The parents can do that.	

RS-F27	
PRIORITY: <input checked="" type="checkbox"/> HIGH <input type="checkbox"/> MEDIUM <input type="checkbox"/> LOW	SOURCE: <input type="checkbox"/> DEVELOPER <input checked="" type="checkbox"/> CLIENT
NEED: <input checked="" type="checkbox"/> ESSENTIAL <input type="checkbox"/> DESIRABLE <input type="checkbox"/> OPTIONAL	
CLARITY: <input checked="" type="checkbox"/> HIGH <input type="checkbox"/> MEDIUM <input type="checkbox"/> LOW	VERIFICATION: <input checked="" type="checkbox"/> HIGH <input type="checkbox"/> MEDIUM <input type="checkbox"/> LOW
STABILITY: During the entire development.	
DESCRIPTION: Modify Agreement. The parents can do that.	

RS-F28	
PRIORITY: <input checked="" type="checkbox"/> HIGH <input type="checkbox"/> MEDIUM <input type="checkbox"/> LOW	SOURCE: <input type="checkbox"/> DEVELOPER <input checked="" type="checkbox"/> CLIENT
NEED: <input checked="" type="checkbox"/> ESSENTIAL <input type="checkbox"/> DESIRABLE <input type="checkbox"/> OPTIONAL	
CLARITY: <input checked="" type="checkbox"/> HIGH <input type="checkbox"/> MEDIUM <input type="checkbox"/> LOW	VERIFICATION: <input checked="" type="checkbox"/> HIGH <input type="checkbox"/> MEDIUM <input type="checkbox"/> LOW
STABILITY: During the entire development.	
DESCRIPTION: Finish Agreement. The parents can do that.	

RS-F29	
PRIORITY: <input checked="" type="checkbox"/> HIGH <input type="checkbox"/> MEDIUM <input type="checkbox"/> LOW	SOURCE: <input type="checkbox"/> DEVELOPER <input checked="" type="checkbox"/> CLIENT
NEED: <input checked="" type="checkbox"/> ESSENTIAL <input type="checkbox"/> DESIRABLE <input type="checkbox"/> OPTIONAL	
CLARITY: <input checked="" type="checkbox"/> HIGH <input type="checkbox"/> MEDIUM <input type="checkbox"/> LOW	VERIFICATION: <input checked="" type="checkbox"/> HIGH <input type="checkbox"/> MEDIUM <input type="checkbox"/> LOW
STABILITY: During the entire development.	
DESCRIPTION: Make Agreement. The parents can do that.	

RS-F30	
PRIORITY: <input checked="" type="checkbox"/> HIGH <input type="checkbox"/> MEDIUM <input type="checkbox"/> LOW	SOURCE: <input type="checkbox"/> DEVELOPER <input checked="" type="checkbox"/> CLIENT
NEED: <input checked="" type="checkbox"/> ESSENTIAL <input type="checkbox"/> DESIRABLE <input type="checkbox"/> OPTIONAL	
CLARITY: <input checked="" type="checkbox"/> HIGH <input type="checkbox"/> MEDIUM <input type="checkbox"/> LOW	VERIFICATION: <input checked="" type="checkbox"/> HIGH <input type="checkbox"/> MEDIUM <input type="checkbox"/> LOW
STABILITY: During the entire development.	
DESCRIPTION: New petition. The parents can do that.	

RS-F31	
PRIORITY: <input checked="" type="checkbox"/> HIGH <input type="checkbox"/> MEDIUM <input type="checkbox"/> LOW	SOURCE: <input type="checkbox"/> DEVELOPER <input checked="" type="checkbox"/> CLIENT
NEED: <input checked="" type="checkbox"/> ESSENTIAL <input type="checkbox"/> DESIRABLE <input type="checkbox"/> OPTIONAL	
CLARITY: <input checked="" type="checkbox"/> HIGH <input type="checkbox"/> MEDIUM <input type="checkbox"/> LOW	VERIFICATION: <input checked="" type="checkbox"/> HIGH <input type="checkbox"/> MEDIUM <input type="checkbox"/> LOW
STABILITY: During the entire development.	
DESCRIPTION: Modify petition. The parents can do that.	



RS-F32	
PRIORITY: <input checked="" type="checkbox"/> HIGH <input type="checkbox"/> MEDIUM <input type="checkbox"/> LOW	SOURCE: <input type="checkbox"/> DEVELOPER <input checked="" type="checkbox"/> CLIENT
NEED: <input checked="" type="checkbox"/> ESSENTIAL <input type="checkbox"/> DESIRABLE <input type="checkbox"/> OPTIONAL	
CLARITY: <input checked="" type="checkbox"/> HIGH <input type="checkbox"/> MEDIUM <input type="checkbox"/> LOW	VERIFICATION: <input checked="" type="checkbox"/> HIGH <input type="checkbox"/> MEDIUM <input type="checkbox"/> LOW
STABILITY: During the entire development.	
DESCRIPTION: Delete petition. The parents can do that.	

RS-F33	
PRIORITY: <input checked="" type="checkbox"/> HIGH <input type="checkbox"/> MEDIUM <input type="checkbox"/> LOW	SOURCE: <input type="checkbox"/> DEVELOPER <input checked="" type="checkbox"/> CLIENT
NEED: <input checked="" type="checkbox"/> ESSENTIAL <input type="checkbox"/> DESIRABLE <input type="checkbox"/> OPTIONAL	
CLARITY: <input checked="" type="checkbox"/> HIGH <input type="checkbox"/> MEDIUM <input type="checkbox"/> LOW	VERIFICATION: <input checked="" type="checkbox"/> HIGH <input type="checkbox"/> MEDIUM <input type="checkbox"/> LOW
STABILITY: During the entire development.	
DESCRIPTION: Check inbox. This can be done by parents and nanny.	

RS-F34	
PRIORITY: <input checked="" type="checkbox"/> HIGH <input type="checkbox"/> MEDIUM <input type="checkbox"/> LOW	SOURCE: <input type="checkbox"/> DEVELOPER <input checked="" type="checkbox"/> CLIENT
NEED: <input checked="" type="checkbox"/> ESSENTIAL <input type="checkbox"/> DESIRABLE <input type="checkbox"/> OPTIONAL	
CLARITY: <input checked="" type="checkbox"/> HIGH <input type="checkbox"/> MEDIUM <input type="checkbox"/> LOW	VERIFICATION: <input checked="" type="checkbox"/> HIGH <input type="checkbox"/> MEDIUM <input type="checkbox"/> LOW
STABILITY: During the entire development.	
DESCRIPTION: Change password. This can be done by parents and nanny.	

RS-F35	
PRIORITY: <input type="checkbox"/> HIGH <input type="checkbox"/> MEDIUM <input type="checkbox"/> LOW	SOURCE: <input type="checkbox"/> DEVELOPER <input checked="" type="checkbox"/> CLIENT
NEED: <input checked="" type="checkbox"/> ESSENTIAL <input type="checkbox"/> DESIRABLE <input type="checkbox"/> OPTIONAL	
CLARITY: <input checked="" type="checkbox"/> HIGH <input type="checkbox"/> MEDIUM <input type="checkbox"/> LOW	VERIFICATION: <input checked="" type="checkbox"/> HIGH <input type="checkbox"/> MEDIUM <input type="checkbox"/> LOW
STABILITY: During the entire development.	
DESCRIPTION: Sign up in the system whichever with parent or nanny's rol.	

RS-F36	
PRIORITY: <input checked="" type="checkbox"/> HIGH <input type="checkbox"/> MEDIUM <input type="checkbox"/> LOW	SOURCE: <input type="checkbox"/> DEVELOPER <input checked="" type="checkbox"/> CLIENT
NEED: <input checked="" type="checkbox"/> ESSENTIAL <input type="checkbox"/> DESIRABLE <input type="checkbox"/> OPTIONAL	
CLARITY: <input checked="" type="checkbox"/> HIGH <input type="checkbox"/> MEDIUM <input type="checkbox"/> LOW	VERIFICATION: <input checked="" type="checkbox"/> HIGH <input type="checkbox"/> MEDIUM <input type="checkbox"/> LOW
STABILITY: During the entire development.	
DESCRIPTION: Login in the system. Whichever that it was registered previously.	

RS-F37	
PRIORITY: <input checked="" type="checkbox"/> HIGH <input type="checkbox"/> MEDIUM <input type="checkbox"/> LOW	SOURCE: <input type="checkbox"/> DEVELOPER <input checked="" type="checkbox"/> CLIENT
NEED: <input checked="" type="checkbox"/> ESSENTIAL <input type="checkbox"/> DESIRABLE <input type="checkbox"/> OPTIONAL	
CLARITY: <input checked="" type="checkbox"/> HIGH <input type="checkbox"/> MEDIUM <input type="checkbox"/> LOW	VERIFICATION: <input checked="" type="checkbox"/> HIGH <input type="checkbox"/> MEDIUM <input type="checkbox"/> LOW
STABILITY: During the entire development.	
DESCRIPTION: Change password. Whichever user that it was registered and logged previously.	

RS-F38	
PRIORITY: <input checked="" type="checkbox"/> HIGH <input type="checkbox"/> MEDIUM <input type="checkbox"/> LOW	SOURCE: <input type="checkbox"/> DEVELOPER <input checked="" type="checkbox"/> CLIENT
NEED: <input checked="" type="checkbox"/> ESSENTIAL <input type="checkbox"/> DESIRABLE <input type="checkbox"/> OPTIONAL	
CLARITY: <input checked="" type="checkbox"/> HIGH <input type="checkbox"/> MEDIUM <input type="checkbox"/> LOW	VERIFICATION: <input checked="" type="checkbox"/> HIGH <input type="checkbox"/> MEDIUM <input type="checkbox"/> LOW
STABILITY: During the entire development.	
DESCRIPTION: See claims. This can be done by staff.	

RS-F39	
PRIORITY: <input checked="" type="checkbox"/> HIGH <input type="checkbox"/> MEDIUM <input type="checkbox"/> LOW	SOURCE: <input type="checkbox"/> DEVELOPER <input checked="" type="checkbox"/> CLIENT
NEED: <input checked="" type="checkbox"/> ESSENTIAL <input type="checkbox"/> DESIRABLE <input type="checkbox"/> OPTIONAL	
CLARITY: <input checked="" type="checkbox"/> HIGH <input type="checkbox"/> MEDIUM <input type="checkbox"/> LOW	VERIFICATION: <input checked="" type="checkbox"/> HIGH <input type="checkbox"/> MEDIUM <input type="checkbox"/> LOW
STABILITY: During the entire development.	
DESCRIPTION: Answer claims. This can be done by staff.	

RS-F40	
PRIORITY: <input checked="" type="checkbox"/> HIGH <input type="checkbox"/> MEDIUM <input type="checkbox"/> LOW	SOURCE: <input type="checkbox"/> DEVELOPER <input checked="" type="checkbox"/> CLIENT
NEED: <input checked="" type="checkbox"/> ESSENTIAL <input type="checkbox"/> DESIRABLE <input type="checkbox"/> OPTIONAL	
CLARITY: <input checked="" type="checkbox"/> HIGH <input type="checkbox"/> MEDIUM <input type="checkbox"/> LOW	VERIFICATION: <input checked="" type="checkbox"/> HIGH <input type="checkbox"/> MEDIUM <input type="checkbox"/> LOW
STABILITY: During the entire development.	
DESCRIPTION: Delete claims. This can be done by staff.	

## 3.2.2 – REQUISITOS DE RENDIMIENTO:

RS-R01	
PRIORITY: <input type="checkbox"/> HIGH <input checked="" type="checkbox"/> MEDIUM <input type="checkbox"/> LOW	SOURCE: <input checked="" type="checkbox"/> DEVELOPER <input type="checkbox"/> CLIENT
NEED: <input type="checkbox"/> ESSENTIAL <input checked="" type="checkbox"/> DESIRABLE <input type="checkbox"/> OPTIONAL	
CLARITY: <input checked="" type="checkbox"/> HIGH <input type="checkbox"/> MEDIUM <input type="checkbox"/> LOW	VERIFICATION: <input checked="" type="checkbox"/> HIGH <input type="checkbox"/> MEDIUM <input type="checkbox"/> LOW
STABILITY: During the entire development.	
DESCRIPTION: The time pending the results of a query on database to be less than 5 seconds.	

RS-R02	
PRIORITY: <input type="checkbox"/> HIGH <input checked="" type="checkbox"/> MEDIUM <input type="checkbox"/> LOW	SOURCE: <input checked="" type="checkbox"/> DEVELOPER <input type="checkbox"/> CLIENT
NEED: <input type="checkbox"/> ESSENTIAL <input checked="" type="checkbox"/> DESIRABLE <input type="checkbox"/> OPTIONAL	
CLARITY: <input type="checkbox"/> HIGH <input checked="" type="checkbox"/> MEDIUM <input type="checkbox"/> LOW	VERIFICATION: <input type="checkbox"/> HIGH <input type="checkbox"/> MEDIUM <input checked="" type="checkbox"/> LOW
STABILITY: During the entire development.	
DESCRIPTION: The server works in a optimal condition independently the users are inside the system.	

## 3.2.3 – REQUISITOS DE INTERFAZ:

RS-I01	
PRIORITY: <input type="checkbox"/> HIGH <input checked="" type="checkbox"/> MEDIUM <input type="checkbox"/> LOW	SOURCE: <input checked="" type="checkbox"/> DEVELOPER <input type="checkbox"/> CLIENT
NEED: <input type="checkbox"/> ESSENTIAL <input checked="" type="checkbox"/> DESIRABLE <input type="checkbox"/> OPTIONAL	
CLARITY: <input type="checkbox"/> HIGH <input checked="" type="checkbox"/> MEDIUM <input type="checkbox"/> LOW	VERIFICATION: <input checked="" type="checkbox"/> HIGH <input type="checkbox"/> MEDIUM <input type="checkbox"/> LOW
STABILITY: During the entire development.	
DESCRIPTION: The web page will be connected to database where it will be read and write all the information.	

RS-I02	
PRIORITY: <input type="checkbox"/> HIGH <input checked="" type="checkbox"/> MEDIUM <input type="checkbox"/> LOW	SOURCE: <input checked="" type="checkbox"/> DEVELOPER <input type="checkbox"/> CLIENT
NEED: <input type="checkbox"/> ESSENTIAL <input checked="" type="checkbox"/> DESIRABLE <input type="checkbox"/> OPTIONAL	
CLARITY: <input type="checkbox"/> HIGH <input checked="" type="checkbox"/> MEDIUM <input type="checkbox"/> LOW	VERIFICATION: <input checked="" type="checkbox"/> HIGH <input type="checkbox"/> MEDIUM <input type="checkbox"/> LOW
STABILITY: During the entire development.	
DESCRIPTION: The database will be implemented with mySql platform.	

RS-I03	
PRIORITY: <input type="checkbox"/> HIGH <input checked="" type="checkbox"/> MEDIUM <input type="checkbox"/> LOW	SOURCE: <input checked="" type="checkbox"/> DEVELOPER <input type="checkbox"/> CLIENT
NEED: <input type="checkbox"/> ESSENTIAL <input checked="" type="checkbox"/> DESIRABLE <input type="checkbox"/> OPTIONAL	
CLARITY: <input type="checkbox"/> HIGH <input checked="" type="checkbox"/> MEDIUM <input type="checkbox"/> LOW	VERIFICATION: <input checked="" type="checkbox"/> HIGH <input type="checkbox"/> MEDIUM <input type="checkbox"/> LOW
STABILITY: During the entire development.	
DESCRIPTION: The web page will be optimized for the latest versions of Internet explorer and Mozilla firefox.	

## 3.2.4 – REQUISITOS DE OPERACIÓN:

RS- OP01	
PRIORITY: <input checked="" type="checkbox"/> HIGH <input type="checkbox"/> MEDIUM <input type="checkbox"/> LOW	SOURCE: <input type="checkbox"/> DEVELOPER <input checked="" type="checkbox"/> CLIENT
NEED: <input checked="" type="checkbox"/> ESSENTIAL <input type="checkbox"/> DESIRABLE <input type="checkbox"/> OPTIONAL	
CLARITY: <input checked="" type="checkbox"/> HIGH <input type="checkbox"/> MEDIUM <input type="checkbox"/> LOW	VERIFICATION: <input checked="" type="checkbox"/> HIGH <input type="checkbox"/> MEDIUM <input type="checkbox"/> LOW
STABILITY: During the entire development.	
DESCRIPTION: The input/output data will be only by forms.	

RS- OP02	
PRIORITY: <input checked="" type="checkbox"/> HIGH <input type="checkbox"/> MEDIUM <input type="checkbox"/> LOW	SOURCE: <input type="checkbox"/> DEVELOPER <input checked="" type="checkbox"/> CLIENT
NEED: <input checked="" type="checkbox"/> ESSENTIAL <input type="checkbox"/> DESIRABLE <input type="checkbox"/> OPTIONAL	
CLARITY: <input checked="" type="checkbox"/> HIGH <input type="checkbox"/> MEDIUM <input type="checkbox"/> LOW	VERIFICATION: <input checked="" type="checkbox"/> HIGH <input type="checkbox"/> MEDIUM <input type="checkbox"/> LOW
STABILITY: During the entire development.	
DESCRIPTION: All the users need to log in the system to access it. Each kind of user will have them singular options.	

RS- OP04	
PRIORITY: <input checked="" type="checkbox"/> HIGH <input type="checkbox"/> MEDIUM <input type="checkbox"/> LOW	SOURCE: <input checked="" type="checkbox"/> DEVELOPER <input type="checkbox"/> CLIENT
NEED: <input checked="" type="checkbox"/> ESSENTIAL <input type="checkbox"/> DESIRABLE <input type="checkbox"/> OPTIONAL	
CLARITY: <input checked="" type="checkbox"/> HIGH <input type="checkbox"/> MEDIUM <input type="checkbox"/> LOW	VERIFICATION: <input checked="" type="checkbox"/> HIGH <input type="checkbox"/> MEDIUM <input type="checkbox"/> LOW
STABILITY: During the entire development.	
DESCRIPTION: If some user wants to change them password, previously they have to introduce the last password.	

RS- OP05	
PRIORITY: <input checked="" type="checkbox"/> HIGH <input type="checkbox"/> MEDIUM <input type="checkbox"/> LOW	SOURCE: <input type="checkbox"/> DEVELOPER <input checked="" type="checkbox"/> CLIENT
NEED: <input checked="" type="checkbox"/> ESSENTIAL <input type="checkbox"/> DESIRABLE <input type="checkbox"/> OPTIONAL	
CLARITY: <input checked="" type="checkbox"/> HIGH <input type="checkbox"/> MEDIUM <input type="checkbox"/> LOW	VERIFICATION: <input checked="" type="checkbox"/> HIGH <input type="checkbox"/> MEDIUM <input type="checkbox"/> LOW
STABILITY: During the entire development.	
DESCRIPTION: If a parent or nanny want to change them personal data, it will not be possible to change the name neither idCard, these data only can be change by the system manager.	

### 3.2.5 - REQUISITOS DE RECURSOS:

RS-RC01	
PRIORITY: <input type="checkbox"/> HIGH <input checked="" type="checkbox"/> MEDIUM <input type="checkbox"/> LOW	SOURCE: <input checked="" type="checkbox"/> DEVELOPER <input type="checkbox"/> CLIENT
NEED: <input type="checkbox"/> ESSENTIAL <input checked="" type="checkbox"/> DESIRABLE <input type="checkbox"/> OPTIONAL	
CLARITY: <input type="checkbox"/> HIGH <input checked="" type="checkbox"/> MEDIUM <input type="checkbox"/> LOW	VERIFICATION: <input checked="" type="checkbox"/> HIGH <input type="checkbox"/> MEDIUM <input type="checkbox"/> LOW
STABILITY: During the entire development.	
DESCRIPTION: The system hasn't got a limited quota of data for each user.	

## 3.2.6 – REQUISITOS DE VERIFICACIÓN:

RS-C01	
PRIORITY: <input type="checkbox"/> HIGH <input checked="" type="checkbox"/> MEDIUM <input type="checkbox"/> LOW	SOURCE: <input checked="" type="checkbox"/> DEVELOPER <input type="checkbox"/> CLIENT
NEED: <input checked="" type="checkbox"/> ESSENTIAL <input type="checkbox"/> DESIRABLE <input type="checkbox"/> OPTIONAL	
CLARITY: <input checked="" type="checkbox"/> HIGH <input type="checkbox"/> MEDIUM <input type="checkbox"/> LOW	VERIFICATION: <input checked="" type="checkbox"/> HIGH <input type="checkbox"/> MEDIUM <input type="checkbox"/> LOW
STABILITY: During the entire development.	
DESCRIPTION: The system has to check that the numbers introduced in the system are between the right ranges [0..9].	

RS-C02	
PRIORITY: <input type="checkbox"/> HIGH <input type="checkbox"/> MEDIUM <input type="checkbox"/> LOW	SOURCE: <input type="checkbox"/> DEVELOPER <input type="checkbox"/> CLIENT
NEED: <input type="checkbox"/> ESSENTIAL <input type="checkbox"/> DESIRABLE <input type="checkbox"/> OPTIONAL	
CLARITY: <input type="checkbox"/> HIGH <input type="checkbox"/> MEDIUM <input type="checkbox"/> LOW	VERIFICATION: <input type="checkbox"/> HIGH <input type="checkbox"/> MEDIUM <input type="checkbox"/> LOW
STABILITY: During the entire development.	
DESCRIPTION: The system has to check as far as possible that the data introduced are correctly. (idcard, phone, email...).	



*3.2.1 – REQUISITOS DE SEGURIDAD:*

RS-S01	
PRIORITY: <input type="checkbox"/> HIGH <input checked="" type="checkbox"/> MEDIUM <input type="checkbox"/> LOW	SOURCE: <input checked="" type="checkbox"/> DEVELOPER <input type="checkbox"/> CLIENT
NEED: <input checked="" type="checkbox"/> ESSENTIAL <input type="checkbox"/> DESIRABLE <input type="checkbox"/> OPTIONAL	
CLARITY: <input type="checkbox"/> HIGH <input type="checkbox"/> MEDIUM <input checked="" type="checkbox"/> LOW	VERIFICATION: <input type="checkbox"/> HIGH <input type="checkbox"/> MEDIUM <input checked="" type="checkbox"/> LOW
STABILITY: During the entire development.	
DESCRIPTION: The system manager will can change the users' passwords whenever for the system safety.	

RS-S02	
PRIORITY: <input checked="" type="checkbox"/> HIGH <input type="checkbox"/> MEDIUM <input type="checkbox"/> LOW	SOURCE: <input checked="" type="checkbox"/> DEVELOPER <input type="checkbox"/> CLIENT
NEED: <input checked="" type="checkbox"/> ESSENTIAL <input type="checkbox"/> DESIRABLE <input type="checkbox"/> OPTIONAL	
CLARITY: <input checked="" type="checkbox"/> HIGH <input type="checkbox"/> MEDIUM <input type="checkbox"/> LOW	VERIFICATION: <input checked="" type="checkbox"/> HIGH <input type="checkbox"/> MEDIUM <input type="checkbox"/> LOW
STABILITY: During the entire development.	
DESCRIPTION: To access into the system is necessary to introduce the login and password.	

RS-S03	
PRIORITY: <input checked="" type="checkbox"/> HIGH <input type="checkbox"/> MEDIUM <input type="checkbox"/> LOW	SOURCE: <input checked="" type="checkbox"/> DEVELOPER <input type="checkbox"/> CLIENT
NEED: <input checked="" type="checkbox"/> ESSENTIAL <input type="checkbox"/> DESIRABLE <input type="checkbox"/> OPTIONAL	
CLARITY: <input checked="" type="checkbox"/> HIGH <input type="checkbox"/> MEDIUM <input type="checkbox"/> LOW	VERIFICATION: <input checked="" type="checkbox"/> HIGH <input type="checkbox"/> MEDIUM <input type="checkbox"/> LOW
STABILITY: During the entire development.	
DESCRIPTION: The data base access will be always protected by password.	

RS-S04	
PRIORITY: <input checked="" type="checkbox"/> HIGH <input type="checkbox"/> MEDIUM <input type="checkbox"/> LOW	SOURCE: <input checked="" type="checkbox"/> DEVELOPER <input type="checkbox"/> CLIENT
NEED: <input checked="" type="checkbox"/> ESSENTIAL <input type="checkbox"/> DESIRABLE <input type="checkbox"/> OPTIONAL	
CLARITY: <input checked="" type="checkbox"/> HIGH <input type="checkbox"/> MEDIUM <input type="checkbox"/> LOW	VERIFICATION: <input checked="" type="checkbox"/> HIGH <input type="checkbox"/> MEDIUM <input type="checkbox"/> LOW
STABILITY: During the entire development.	
DESCRIPTION: The password length will be always between 8 to 20 characters.	

RS-S05	
PRIORITY: <input checked="" type="checkbox"/> HIGH <input type="checkbox"/> MEDIUM <input type="checkbox"/> LOW	SOURCE: <input type="checkbox"/> DEVELOPER <input checked="" type="checkbox"/> CLIENT
NEED: <input checked="" type="checkbox"/> ESSENTIAL <input type="checkbox"/> DESIRABLE <input type="checkbox"/> OPTIONAL	
CLARITY: <input checked="" type="checkbox"/> HIGH <input type="checkbox"/> MEDIUM <input type="checkbox"/> LOW	VERIFICATION: <input checked="" type="checkbox"/> HIGH <input type="checkbox"/> MEDIUM <input type="checkbox"/> LOW
STABILITY: During the entire development.	
DESCRIPTION: The users' login will be always the idCard of them.	

3.3 - CASOS DE USO:

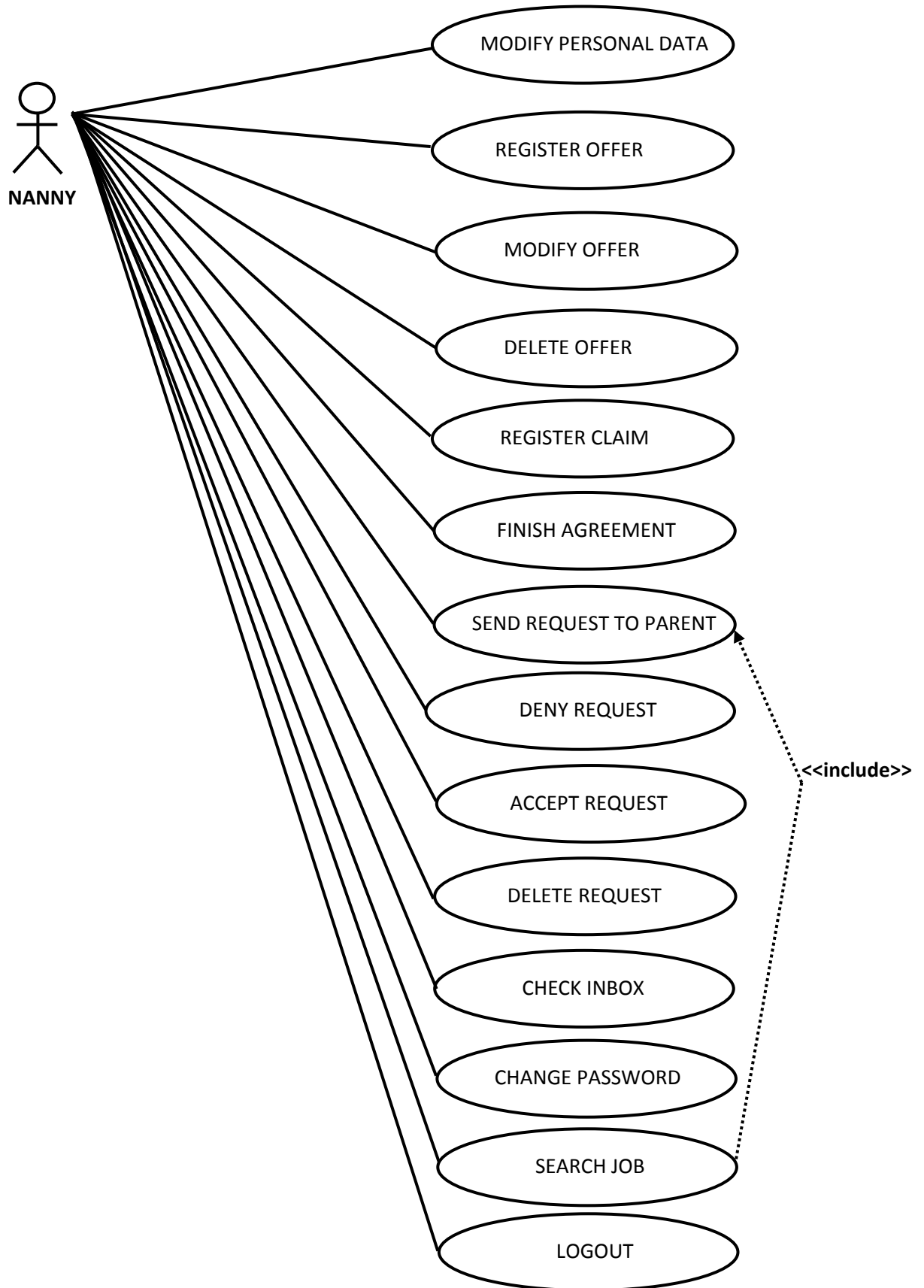

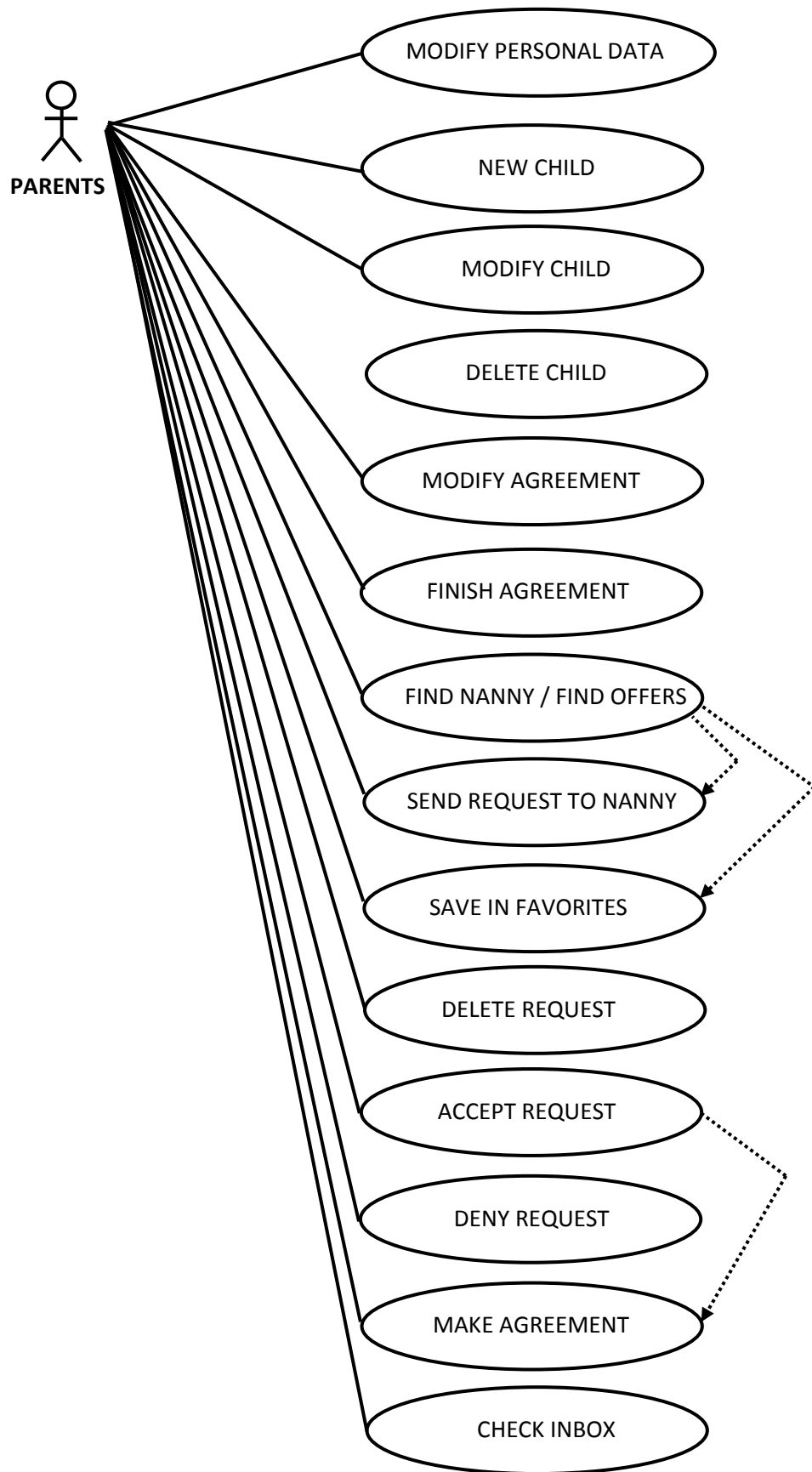

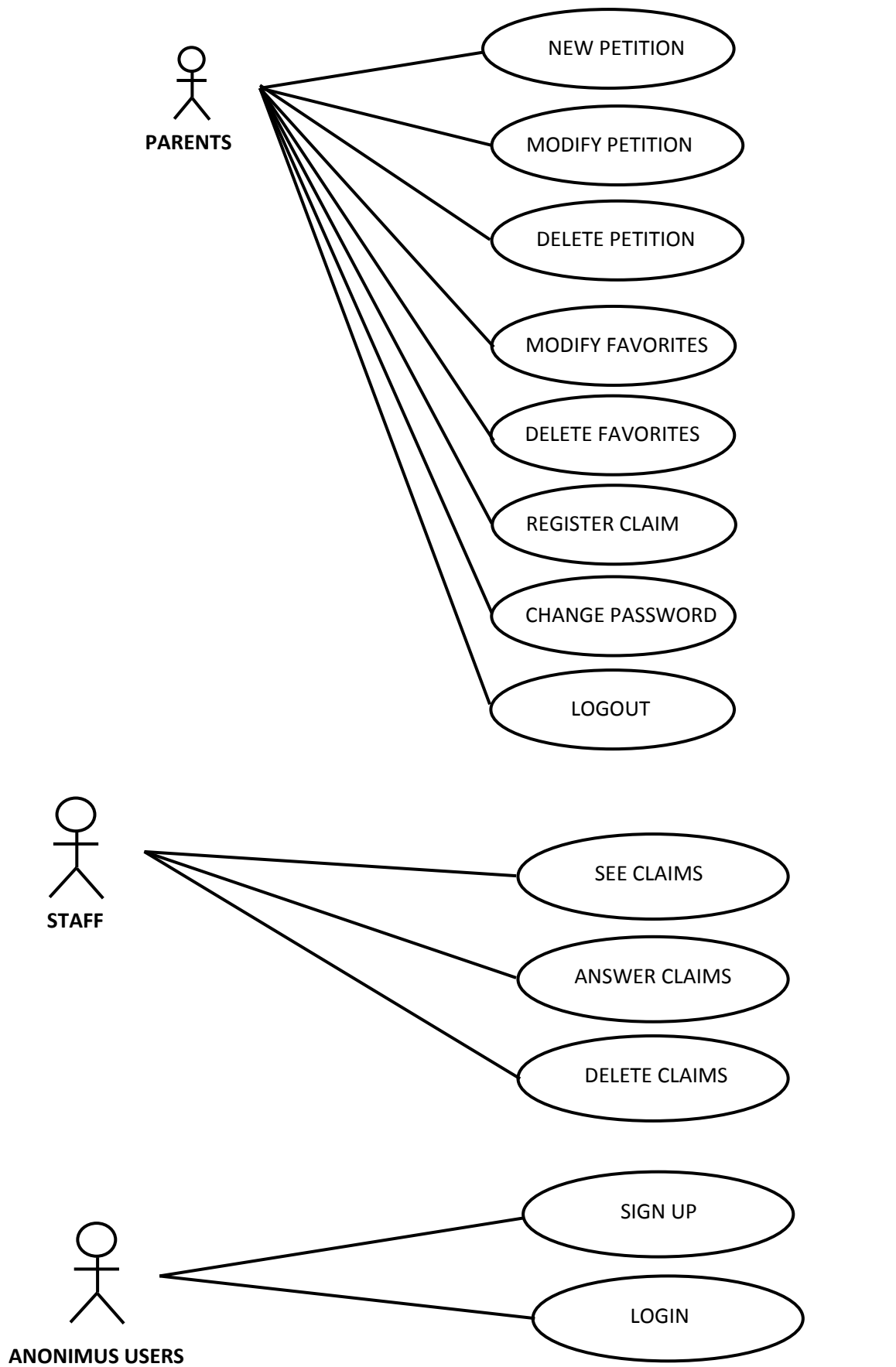

## 4.- Anexo:

En este apartado explicaremos como están distribuida la lógica en los distintos scripts del sistema y también algunas funcionalidades relevantes del portal web.

En primer lugar expondremos la distribución de los scripts:

**Forms:** Esta carpeta contiene un script llamado forms.php el cual está compuesto por funciones auxiliares referentes a validaciones.

**Images:** Esta carpeta contiene las imágenes que componen el diseño del sistema.

**Security:** Esta carpeta contiene un script llamado 'control.php'. Este script es el responsable de la validación de usuarios cuando éstos quieren logearse en el sistema.

**States:** Esta carpeta contiene dos sripts llamados 'correct.php' y 'error.php'. Estos scripts son ejecutados cuando se realice una transaccion en la base de datos. Son mostrados durante unos segundos y posteriormente el sistema retorna al script que es referenciado en la variable de sesión \$\_SESSION ['url'].

**Register:** Podemos decir que esta carpeta es una de las más importantes del sistema ya que contiene todos los scripts que realizan transacciones en la base de datos. Dentro de esta carpeta contendremos las subcarpetas delete, insert y modify, que contendrán los deletes, inserts y modifies que se producen respectivamente en la base de datos.

**Users:** Esta carpeta junto con la anterior es otra carpeta crítica en el sistema ya que contiene los scripts necesarios para que el sitio web funcione correctamente. Dentro de ésta tendremos dos subcarpetas, 'logged\_bsitt' y 'logged\_parent' las cuales tendrán los scripts para cada tipo de usuario.

A continuación explicaremos algunas funcionalidades que se consideran relevantes de explicación para comprender como funciona 'eNanny'.

- ¿Cómo un padre puede encontrar y contratar una niñera?

Un padre tiene dos opciones para encontrar un/a cuidador/a. Podría realizarse mediante una búsqueda de cuidador/a mediante sus datos personales o también podría realizarse mediante la búsqueda de ofertas de trabajo que realizan los/as cuidadores/as.

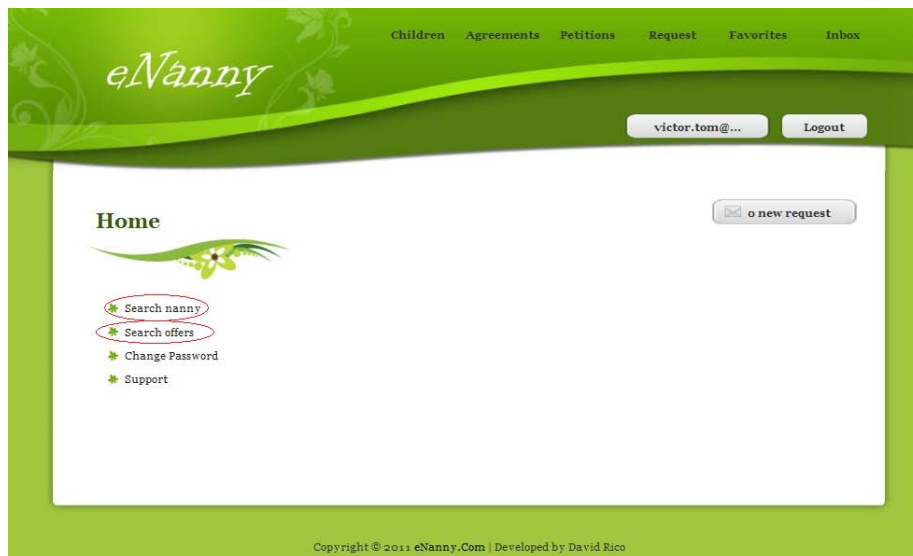

En este caso escogeremos la búsqueda de cuidadores/as según sus preferencias laborales y el sistema nos mostrará los/as cuidadores/as que concuerdan con nuestros criterios de búsqueda. Nosotros tendremos la opción de mandarles una petición que ellos/as podrán ver en su bandeja de entrada.

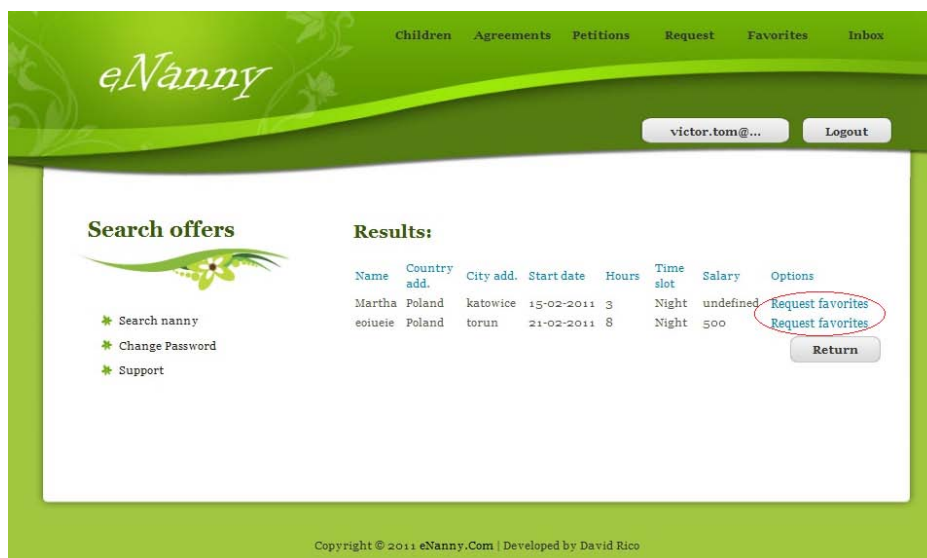

Esta es la página de inicio de un/a cuidador/a donde él/ella podrá ver si tiene nuevos avisos en su bandeja de entrada.

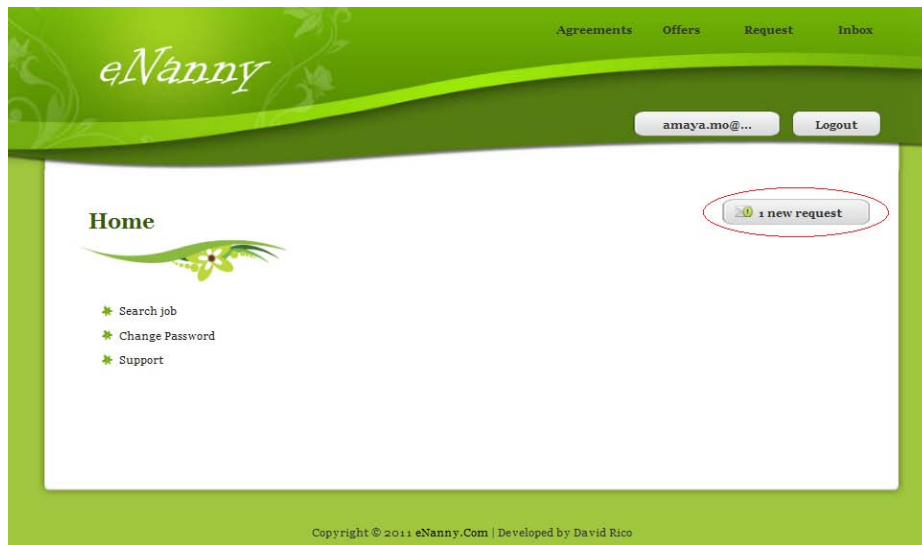

Aquí podemos ver que un cuidador/a tiene un aviso en su nueva bandeja. Si entra en su bandeja de entrada podrá ver si le interesa la petición y podrá aceptarla o rechazarla según lo que prefiera.

- ¿Cómo puede un/a cuidador/a encontrar trabajo?

Un/a cuidador/a puede encontrar trabajo mediante la opción 'search job'. En esa opción se podrá escoger las condiciones de trabajo que nos interesan y a partir de ahí mostrar los resultados que concuerdan con la búsqueda. La lógica de funcionamiento es la misma mediante peticiones pero la única restricción es que en el caso de que una petición por parte de un/a cuidador/a sea aceptada, la familia correspondiente será la única que podrá registrar el contrato.